

111

717

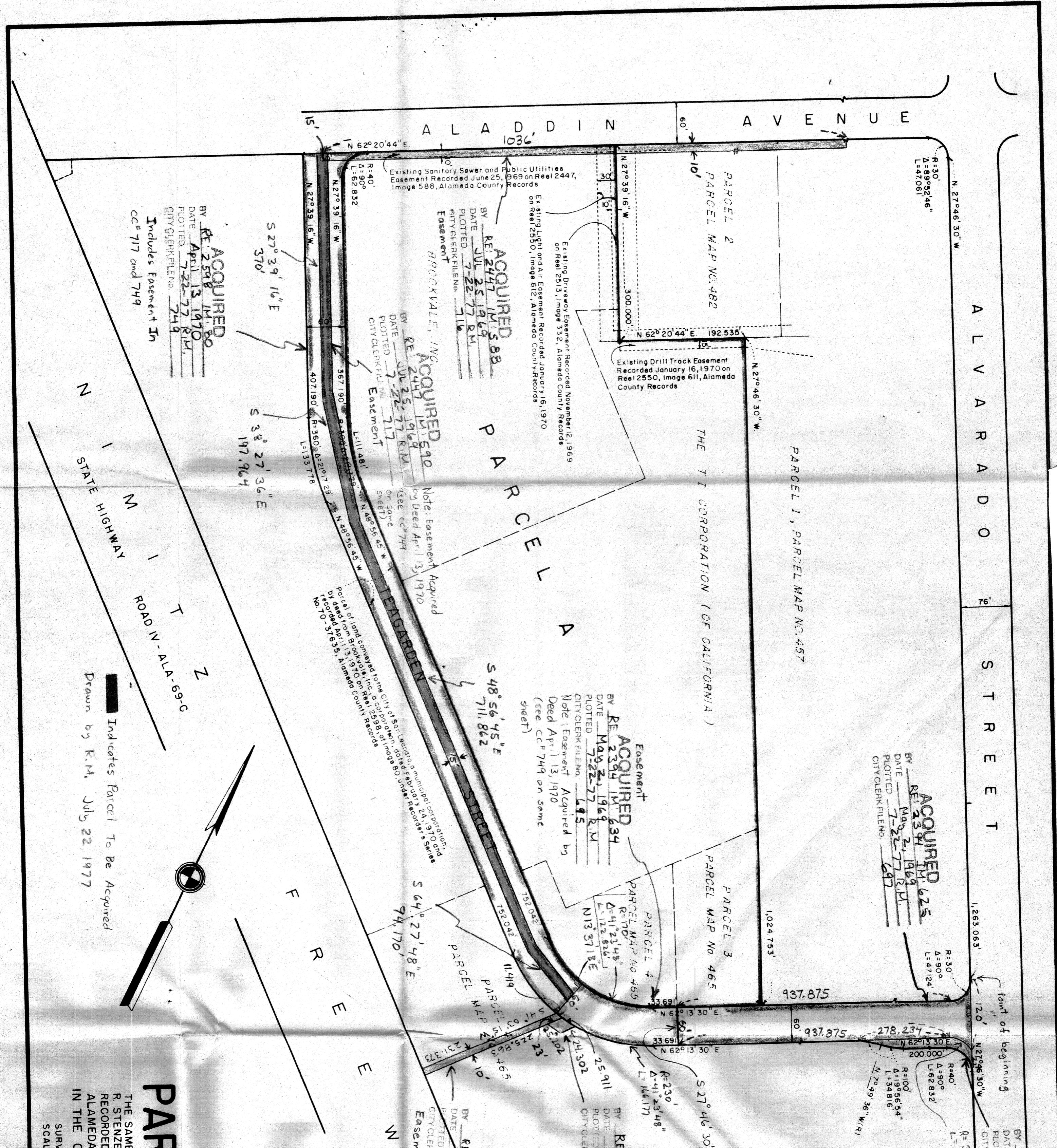

ACQUIRED
 BY RE 2598 M. S. 80
 DATE April 13, 1970
 PLOTTED 7-22-77 R.M.
 CITY CLERK FILE NO. 719
 Includes Easement In
 CC# 717 and 749

ACQUIRED
 BY RE 2477 M. S. 88
 DATE JUL 25 1969
 PLOTTED 7-22-77 R.M.
 CITY CLERK FILE NO. 718
 Easement
 BROOKVALE, INC

ACQUIRED
 BY RE 2477 M. S. 90
 DATE JUL 25 1969
 PLOTTED 7-22-77 R.M.
 CITY CLERK FILE NO. 717
 Easement
 BROOKVALE, INC

ACQUIRED
 BY RE 2394 M. S. 634
 DATE May 21, 1969
 PLOTTED 7-22-77 R.M.
 CITY CLERK FILE NO. 695
 Easement
 Note: Easement Acquired by
 Deed April 13, 1970
 (see CC# 749 on same
 sheet)

ACQUIRED
 BY RE 2394 M. S. 625
 DATE May 21, 1969
 PLOTTED 7-22-77 R.M.
 CITY CLERK FILE NO. 697

ACQUIRED
 BY RE 2394 M. S. 621
 DATE May 21, 1969
 PLOTTED 7-22-77 R.M.
 CITY CLERK FILE NO. 696

SURVEYOR'S CERTIFICATE:
 This map was prepared by me or under my direction and was compiled from record data and from a field survey. In conformance with the requirements of the Subdivision Map Act at the request of Brookvale, Inc., a California Corporation, on March 6, 1970.
 I hereby certify that all provisions of applicable State and local ordinances have been complied with.

John A. Mantini
 JOHN A. MANTINI, R.C.E. No. 1592
 1279 "A" Street, Hayward, California

CITY ENGINEER'S CERTIFICATE:
 This map has been examined this day of 1970 for conformance with the requirements of Section 11575 of the Subdivision Map Act.

JAMES F. VIVRETTE
 CITY ENGINEER
 R.E. No. 8087

RECORDER'S CERTIFICATE:
 Filed this day of 1970, at in Book of Parcel Maps, at page at the request of James F. Vivrette.

JACK G. BLUE
 County Recorder
 By
 Deputy County Recorder

NOTE:
 Parcel Map No. 457 filed May 6, 1969 in Book 6 of Parcel Maps or page 6, Alameda County Records
 Parcel Map No. 465 filed May 6, 1969 in Book 6 of Parcel Maps or page 5, Alameda County Records
 Parcel Map No. 482 filed October 6, 1969 in Book 6 of Parcel Maps or page 57, Alameda County Records

Indicates Parcel To Be Acquired
 Drawn by R.M. July 22, 1977

PARCEL MAP NO. 571

THE SAME BEING A PORTION OF THE 59.67 ACRE TRACT CONVEYED BY R. STENZEL TO F. W. VALLEY BY DEED DATED MARCH 31, 1958 AND RECORDED APRIL 1, 1958 IN BOOK 8635 OF OFFICIAL RECORDS OF ALAMEDA COUNTY, AT PAGE 39, UNDER RECORDER'S SERIES NO. AP-32363 IN THE CITY OF SAN LEANDRO, ALAMEDA COUNTY, CALIFORNIA

SURVEYED: MARCH, 1970
 SCALE: 1 INCH = 100 FEET
 SHEET 1 OF 1

285
 DWG 720 Case 160